

Print page 2

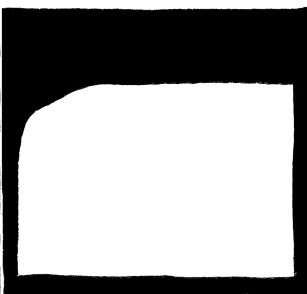

Turn to the left

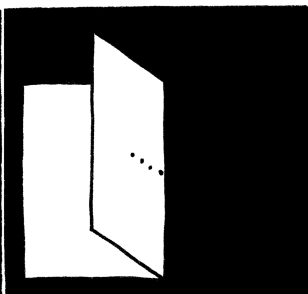

Fold to the left

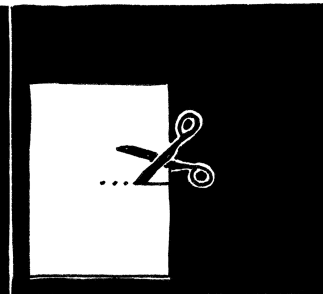

Cut where marked.

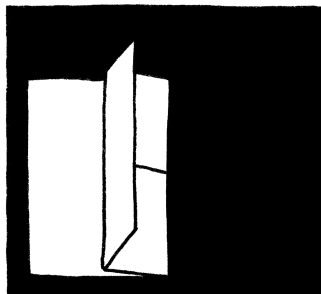

Fold top to the right

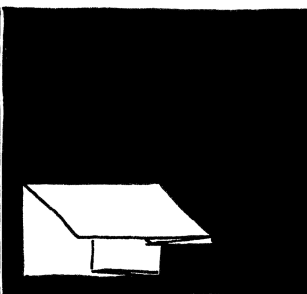

Fold down

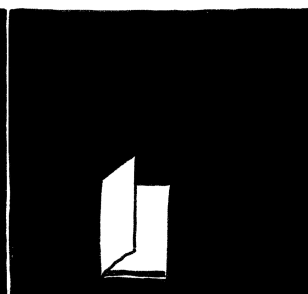

Fold to the right

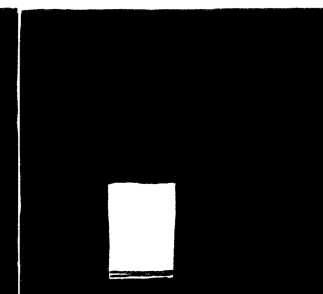

Start reading

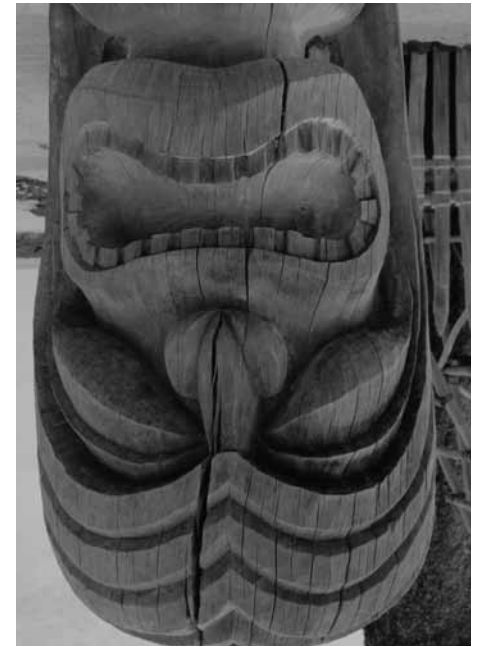
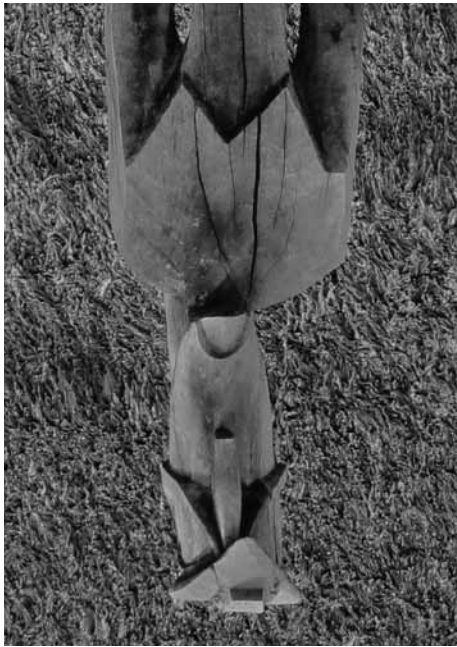

As you enter the Pu'uhonua a great wall rises up before you marking the boundaries between the royal grounds and the sanctuary.

Many Ki'i surround the Hale o Keawe, housing the bones of the chiefs that infuse the area with their mana.

If you reached this sacred place, you would be saved.



Several watchful Ki'i guarding the Pu'uhonua o Hōnaunau

*A. O. Naasner*